

### 312-T25-V

Wall Mounted Mini Thermostatic Trim with Built-In Control

For use with SS-TH60, SS-TH70, or SS-TH80 concealed rough

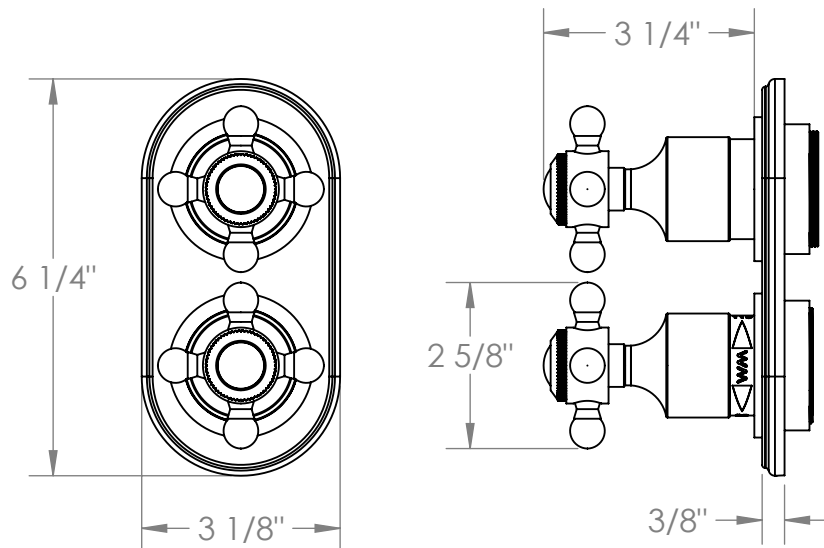
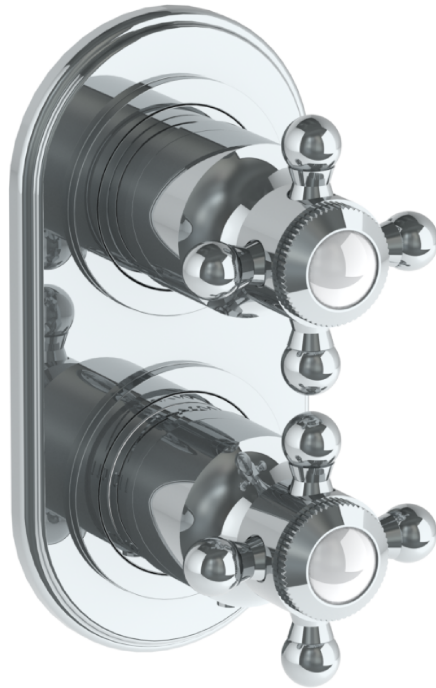

Meets the applicable requirements of ASME A112.18.1-2005/CSA B125.1-05, entitled "Plumbing Supply Fittings"

# **WATERMARK** DESIGNS 4/2/2020

350 Dewitt Ave Brooklyn NY 11207 USA T 718 257 2800 F 718 257 2144 [info@watermark-designs.com](mailto:info@watermark-designs.com)

## 312-T25-X

Wall Mounted Mini Thermostatic Trim with Built-In Control

For use with SS-TH60, SS-TH70, or SS-TH80 concealed rough

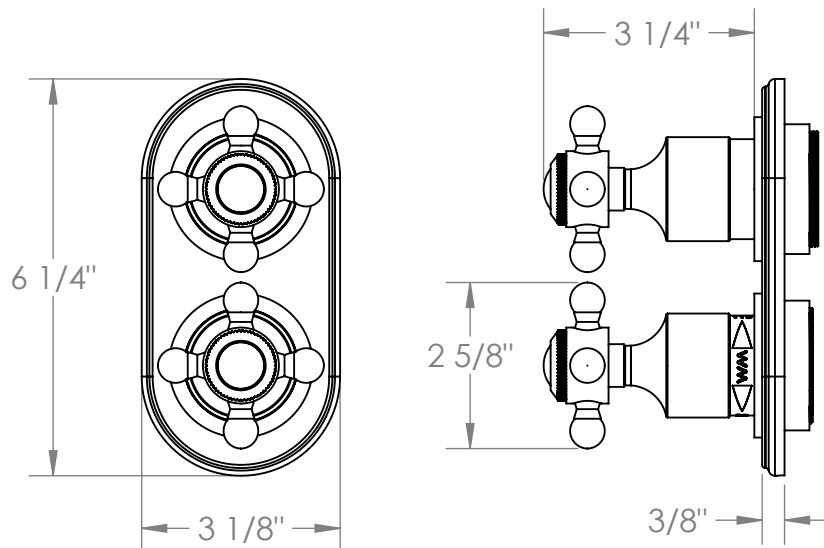
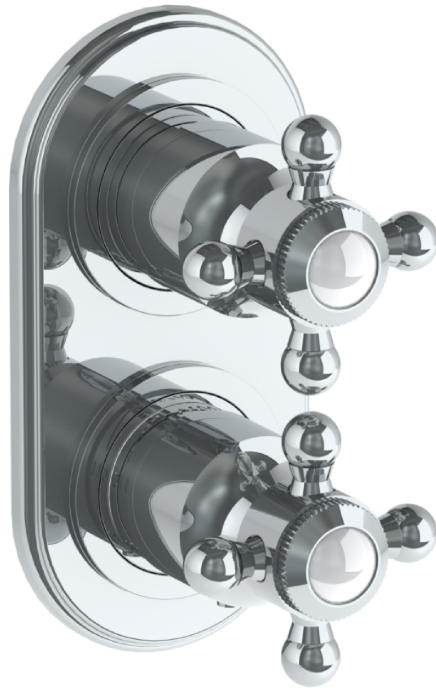

Meets the applicable requirements of ASME A112.18.1-2005/CSA B125.1-05, entitled "Plumbing Supply Fittings"

# **WATERMARK** DESIGNS 4/2/2020

350 Dewitt Ave Brooklyn NY 11207 USA T 718 257 2800 F 718 257 2144 [info@watermark-designs.com](mailto:info@watermark-designs.com)

## 312-T25-Y

Wall Mounted Mini Thermostatic Trim with Built-In Control

For use with SS-TH60 or SS-TH70 concealed rough

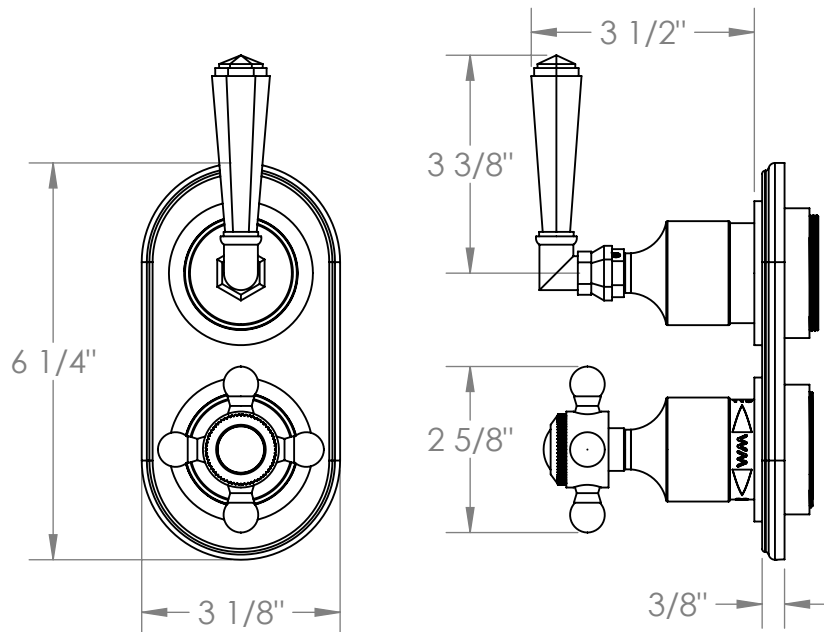
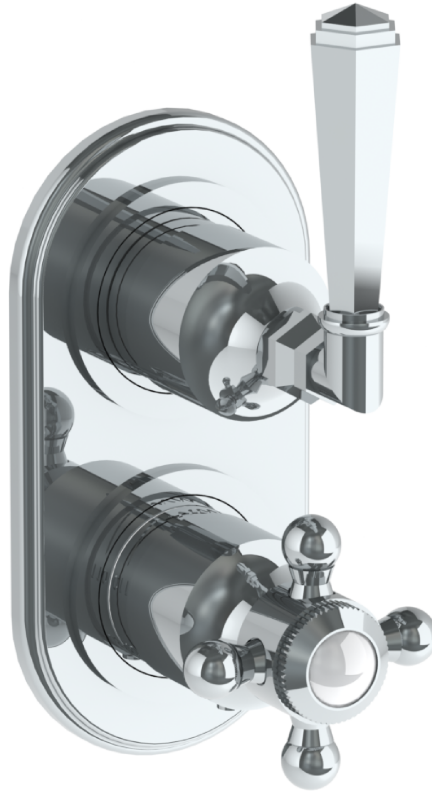

Meets the applicable requirements of ASME A112.18.1-2005/CSA B125.1-05, entitled "Plumbing Supply Fittings"

# **WATERMARK** DESIGNS 4/2/2020

350 Dewitt Ave Brooklyn NY 11207 USA T 718 257 2800 F 718 257 2144 [info@watermark-designs.com](mailto:info@watermark-designs.com)

## 312-T25-Y2

Wall Mounted Trim for Miniature Thermostatic Valves with Built-In Control

For use with SS-TH60 or SS-TH70 concealed rough

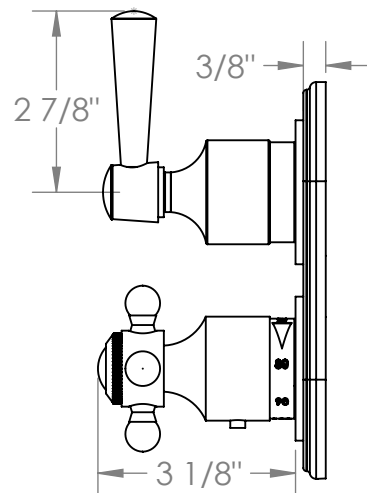
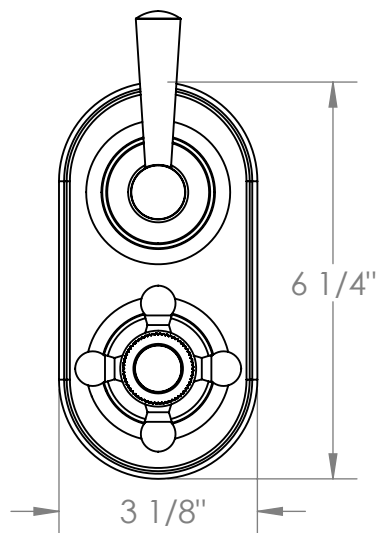
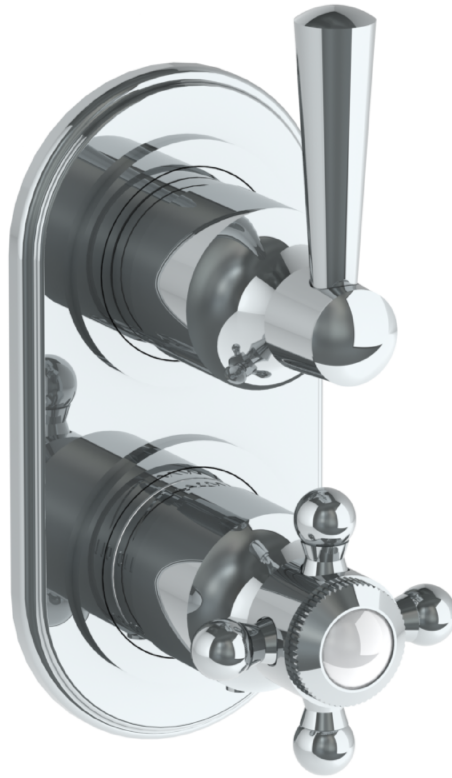

Meets the applicable requirements of ASME A112.18.1-2005/CSA B125.1-05, entitled "Plumbing Supply Fittings"

# **WATERMARK** DESIGNS 2/14/2020

350 Dewitt Ave Brooklyn NY 11207 USA T 718 257 2800 F 718 257 2144 [info@watermark-designs.com](mailto:info@watermark-designs.com)